



STATISTIČNI URAD REPUBLIKE SLOVENIJE

# 2006 SURVEY ON INCOME AND LIVING CONDITIONS

## List of questions

Field and telephone interviewing



&



Ljubljana, 2006

# Questionnaire

## Part 1: Identification of the household and interviewer

<b>Attempts to contact the selected person and his/her household – FIELD INTERVIEW</b>
--

**ID1 Does the selected person live at the address from the list?**

1. Yes.
2. No.
3. Not possible to obtain information on the selected person.
4. The area was not accessible in the period of interviewing (due to flood, no road, etc.)

**REPEATED INTERVIEW**

**ID1a Does the selected person live in the same dwelling as at the last interview?**

1. Yes.
2. No.

**ID1b Enter the dwelling number and the number of the floor on which the selected person's dwelling is located.**

**Floor number:** \_\_\_\_\_

**Dwelling number:** \_\_\_\_\_

**ID2 Why does the selected person not live at the address that you have on the list?**

1. Selected person lives elsewhere in Slovenia.
2. Selected person moved abroad.
3. Selected person moved to a collective household or institution.
4. Selected person died.
5. Not possible to obtain the address to where the selected person moved or not known where the selected person moved.
6. Other.

**ID2\_dr Enter the 'other' reason:** \_\_\_\_\_

**ID3 Does the household living at this address meet the EU-SILC definition?**

1. Yes.
2. No.

**ID4 Will the household participate in the survey?**

1. Yes.
2. No.

**ID5 Why will the household not participate in the survey?**

1. Refuses to co-operate due to lack of time.
2. Refuses to co-operate due to being fed up with surveys.
3. Refuses to co-operate on principle, without stating the reason.
4. Does not want to co-operate any longer.
5. Refuses to co-operate for other reasons.
6. Household absent during data collection.
7. Household unable to co-operate; illness, disability, death in the family, does not understand the language.
8. Other reasons.

**ID5\_zav Enter the other reason for refusal:** \_\_\_\_\_

**ID5\_dr Enter the other reason for non-response:** \_\_\_\_\_

**Attempts to contact the selected person and his/her household – TELEPHONE INTERVIEW**

**T1 Good morning/afternoon/evening. My name is (name and surname of the interviewer) and I'm calling on behalf of the Statistical Office of the Republic of Slovenia regarding the Survey on Income and Living Conditions as you have been informed about in the information letter. Could I please speak to Mr/Ms (name and surname) who participated in this survey last year or any other adult in your household?**

1. Yes.
2. No.

**T2 Does the selected person live in your household?**

1. Yes. → T4
2. No. → T3

**T3 Can you tell me whether Mr/Ms 'Name and surname (year of birth)'**

1. moved to another dwelling at the same address?
2. moved to another dwelling in Slovenia?
3. moved abroad?
4. moved to a collective household or institution?
5. died?
6. moved to an unknown location?
7. Other reasons: \_\_\_\_\_

**T4 Do you live at the same address as in the spring of 2005 when you were interviewer for the first time?**

1. Yes.
2. No.

**T5 Do you live in the same dwelling as at the last interview (survey date)?**

1. Yes. → ID4
2. No. → S1

**ID4. Will the household participate in the survey?**

1. Yes. → Go to HA2 (Register of Persons Block)
2. No. → Nonresponse Block (T1\_NR)

**S1. Please give me your new address.**

**S2 Street:** \_\_\_\_\_

**S3 House number:** \_\_\_\_\_

**S4 PO box:** \_\_\_\_\_

**S5 Name of the post office:** \_\_\_\_\_

**S6 Can you give me your telephone number [name and surname of the selected person (year of birth)]?**

1. Yes. → S6
2. Telephone number the same as in this household.
3. No phone.

**S7 Area code**

**S8 Telephone number**

S9 Thank for co-operation and explain that in the case of moving the selected person must be interviewed in person.

## Part 2: Identification of the household and interviewer

### REGISTER OF PERSONS



**HA2 How many persons live in your household?**

**HA3 Is there a person aged 16 or more registered in your dwelling but not living in your household?**

1. Yes.
2. No. → HA5

**HA4 How many persons?**

#### **REPEATED INTERVIEW – no moving**

**HA15a Is 'Name and surname (year of birth)' still a member of your household?**

1. Yes, member.
2. No, used to be a member of my former household.
3. No, moved abroad.
4. No, moved to a collective household.
5. Died.
6. Yes, member – changed name or surname.

#### **REPEATED INTERVIEW – moving**

**HA15a Is 'Name and surname (year of birth)' still a member of your household?**

1. Yes, member.
2. No, used to be a member of my former household.
6. Yes, member – changed name or surname.
7. Former member.

#### **IMPORTANT!**

Do not correct names and surnames of persons who are no longer household members.

**NOVI Does any other person live in this household?**

1. Yes. → HA7
2. No.

**BIVŠI In 2005, did a person who is no longer a household member live in this household for at least 3 months?**

1. Yes. → HA7
2. No.

**HA15b The new person.....**

1. moved into the household.
2. has been born since the last interview in this household.

#### **HOUSEHOLD MEMBERS**

**HA8 NAME**

**HA9 SURNAME**

**DATE OF BIRTH**

**HA10 Day**

**HA11 Month**

**HA12 Year**

**HA13 Person's age** – enter only if you did not get the year of birth.

**HA14 Sex**

**RELATION**

**HA19 Who is the father of the person in this household?**

Enter the number of the person's father. If the father is not a household member, enter 0.

**HA20 Who is the mother of the person in this household?**

Enter the number of the person's mother. If the mother is not a household member, enter 0.

**HA21 Who is the spouse or partner of the person in this household?**

Enter the number of the person's spouse or partner. If the spouse or partner is not a household member, enter 0. Enter 0 also if the person does not have a spouse or a partner.

**From here on questions appear on screen in rows separately for each person.**

**HA18 Does 'Name and surname (year of birth)' live in the household or is he/she temporarily absent from the household due to work, study, etc.?**

1. Lives in the household
2. Temporarily absent from the household

**HA15aa When did 'Name and surname (year of birth)' move? Month (MM).**

**HA15bb Year (LLLL).**

**HA15cc When did 'Name and surname (year of birth)' die? Month (MM).**

**HA15dd Year (LLLL).**

**HA22 How many months was 'Name and surname (year of birth)' in the household in 2005?**

Enter the number of months.

**HA23 What was 'Name and surname (year of birth)' main activity status in 2005?**

1. **Employed, self-employed.**
2. **Farmer.**
3. **Unemployed.**
4. **Retired.**
5. Other inactive person (pupil, student, homemaker, etc.).

**Since when has 'Name and surname (year of birth)' been a household member?**

**HA26a Month (MM)**

**HA26b Year (LLLL)**

**PA1 What is 'Name and surname (year of birth)' activity status?**

- 1. Employed, trainee, apprentice, performing public work. } → PA2
- 2. Working under contract. } → PA3
- 3. Self-employed. } → PA9a
- 4. Farmer. } → PA9a
- 5. Unpaid family worker (farm or family business). } → PA9a
- 6. Unemployed. } → PA4a
- 7. Pupil, student or unpaid experience. } → PA4a
- 8. Retired. } → PA4a
- 9. Unable to work. } → PA4a
- 10. Homemaker. } → PA4a
- 11. Pre-school child. } → PE1
- 12. Other inactive person. } → PA4a

**PA2 What type of employment does 'Name and surname (year of birth)' have?**

- 1. Full-time } → PB9a
- 2. Part-time } → PB9a

**PA3 Does 'Name and surname (year of birth)' employ people?**

- 1. Yes. } → PB9a
- 2. No. } → PB9a

**PA4a In the past week (from Monday to Sunday), has 'Name and surname (year of birth)' worked at least one hour for payment (monetary or in kind) or profit?**

- 1. Yes.
- 2. No.

**PA4 In the past four weeks, has 'Name and surname (year of birth)' been looking for work?**

- 1. Yes.
- 2. No.

**PA5 Has 'Name and surname (year of birth)' found a job?**

- 1. Yes.
- 2. No.
- 3. No, awaiting the result of a job application.

**PA6 If 'Name and surname (year of birth)' found a job, could he/she start to work within the next two weeks?**

- 1. Yes.
- 2. No.

**PB9a How many hours per week does 'Name and surname (year of birth)' normally work in the main job (including overtime, if done regularly)?**

|\_\_|\_\_| hours per week

**PB7 In addition to the main job, does 'Name and surname (year of birth)' perform any other work for payment or profit?**

- 1. Yes.
- 2. No.

**PB9b How many hours per week does 'Name and surname (year of birth)' normally perform this additional work for payment?**

|\_\_|\_\_| hours per week

**PB11 What is the main reason for 'Name and surname (year of birth)' to work less than 30 hours per week?**

1. Education or training.
2. Illness, disability, partial retirement.
3. Can not find a job with longer working hours.
4. Does not want to work more hours.
5. Number of hours performed in the job are considered as full-time job.
6. Family reasons.
7. Other.

**PB11\_dr 'What other?' \_\_\_\_\_**

**PE5a In 2005, did 'Name and surname (year of birth)' have the status of a pupil or a student?**

1. Yes.
2. No.

**PE5 In 2005, how many months did 'Name and surname (year of birth)' have the status of a pupil or a student?**

|\_\_|\_\_| months

**PE6 Is 'Name and surname (year of birth)' currently in education?**

1. Yes.
2. No.

**PE7 What is 'Name and surname (year of birth)' currently studying for?**

***Primary education:***

1. finished primary education;

***Upper secondary education:***

2. lower professional;
3. middle professional;
4. upper secondary vocational;
5. upper secondary general;

***Post-secondary non-tertiary education:***

6. post-secondary professional;
7. post-secondary specialist;

***Higher education:***

8. higher professional;
9. university;

***Higher post-graduate education:***

10. specialisation;
11. master's degree;
12. doctorate.

**PE8 In what year did 'Name and surname (year of birth)' complete the present level of education or how old was he/she?**

|\_\_|\_\_|\_\_|\_\_| year or age

0. The selected person has never been in education.

**PE1 Do all household members have Slovene citizenship?**

1. Yes.
2. No.

**PE1a In addition to Slovene citizenship, does any household member have any other citizenship?**

1. Yes.
2. No.

**PE1b What is 'Name and surname (year of birth)' citizenship?**

**PE2 Does 'Name and surname (year of birth)' have any other citizenship?**

1. Yes.
2. No.

**PE2a: Of which country?**

List of country codes.

### **Part 3: Household questions**

## **BLOCK B: CHARACTERISTICS OF THE BUILDING AND DWELLING**



**HB1 In what kind of building is your dwelling?**

1. Single family detached house.
2. Single family semi-detached house.
3. Two family detached house.
4. Two family semi-detached house.
5. Building with less than 10 apartments.
6. Building with 10 or more apartments.
7. Other kind of accommodation. → HB1\_dr

**HB1\_dr What other kind of accommodation? \_\_\_\_\_**

**HB2 In what year was the building you live in constructed?**

|\_|\_|\_|\_|

### **REPEATED INTERVIEW**

**HB1a Have you renovated your dwelling since the last interview '(date)'?**

1. Yes.
2. No.

**HB3 How many rooms does your household use in the dwelling?**

|\_|\_| rooms

**HB4 What is the total area of the dwelling (in square metres) that you use?**

|\_|\_|\_|\_| m<sup>2</sup>

**HB5a Does the dwelling have a bath or shower?**

1. Yes.
2. No.



**HB5b Does the dwelling have a flush toilet?**

1. Yes.
2. No.

**HB6a In your dwelling, do you have problems with leaking roof, damp walls/floor/foundation, rot in window frames or floor?**

1. Yes.
2. No.

**HB6b In your dwelling, do you have lack of daylight (dwelling is too dark)?**

1. Yes.
2. No.

**HB6c In your dwelling, do you have problems with noise from neighbours or noise from the street (traffic, business, factories, etc.)?**

1. Yes.
2. No.

**HB6d In your neighbourhood, do you have problems with pollution, grime or other environmental problems caused by traffic or industry?**

1. Yes.
2. No.

**HB6e In your neighbourhood, do you have problems with crime, violence or vandalism?**

1. Yes.
2. No.

## **BLOCK C: OWNERSHIP OF THE DWELLING**



### **REPEATED INTERVIEW**

**HC1c Do you still own the dwelling as at the last interview '(survey date)'?**

1. Yes.
2. No.

### **REPEATED INTERVIEW**

**HC1d Do you still rent the dwelling as at the last interview '(date)'?**

1. Yes.
2. No.

### **REPEATED INTERVIEW**

**HC1e Do you still use the dwelling rent free as at the last interview '(date)'?**

3. Yes.
4. No.

**HC4 Do you or one of your household members own, rent or use the dwelling?**

#### Household

1. Owns the dwelling
2. Is a tenant paying rent at market price
3. Is a tenant in a company dwelling
4. Is a tenant in a non-profit dwelling
5. Is a tenant in a "protected" dwelling
6. Is a subtenant
7. Does not own the dwelling and does not pay any rent
8. Other

#### **HC1a1 Who is the owner of the dwelling?**

- Select the number of the person who owns the dwelling.

#### **HC1b1 Is some other household member the owner of the dwelling?**

1. Yes.
2. No. → **HD1a**

#### **HC1c1 Who?**

#### **HC2a1 Who is the household member with whom the tenancy agreement was concluded?**

- If the dwelling is rented, select the number of the person with whom the tenancy agreement was concluded.

#### **HC2b1 Was the tenancy agreement concluded with some other household member?**

#### **HC2c1 Who?**

#### **HC3a1 Who has the right to use the dwelling rent free?**

- If there are persons in the household who use the dwelling rent free, select the number of the person who has the right to use the dwelling rent free.

#### **HC5 Are you a tenant or subtenant paying rent at market price?**

This question is answered only by tenants. Mark "Yes" if the household pays market rent. If the household does not pay rent or pays rent at a lower price than the market price, mark "No". At this question the answer "Don't know" is not possible.

1. Yes.
2. No.

### **BLOCK D: RENT ASSESSMENT – answered by owners and users of the dwelling and those who do not pay rent at market price**



**HD1 How much would you have to pay as monthly market rent for a similar dwelling, not taking into account the costs of heating, electricity, water, furniture, etc.?**

|\_|\_|\_|\_|\_|\_|\_| SIT

**HD2 Could you provide the approximate range you would have to pay as monthly market rent for a similar dwelling, not taking into account the costs of heating, electricity, water, furniture, etc.?**

1. Less than 20.000 SIT.
2. 20.001 to 40.000 SIT.
3. 40.001 to 60.000 SIT.
4. 60.001 to 80.000 SIT.
5. 80.001 to 100.000 SIT.
6. 100.001 to 120.000 SIT.
7. 120.001 to 200.000 SIT.
8. 200.001 to 300.000 SIT.
9. 300.001 to 500.000 SIT.
10. 500.001 to 1,000.000 SIT.
11. More than 1,000.001 SIT.

**HD4 Does your household pay for water?**

1. Yes.
2. No.

**HD4a How much did you pay for water last month?**

|\_|\_|\_|\_|\_|\_|\_| SIT

**HD5 Does your household pay for sewage removal?**

1. Yes.
2. No.
3. Yes, the cost is included in water costs.

**HD5a How much did you pay for sewage removal last month?**

|\_|\_|\_|\_|\_|\_|\_| SIT

**HD6 Does your household pay for refuse removal?**

1. Yes.
2. No.

**HD6a How much did you pay for refuse removal last month?**

|\_|\_|\_|\_|\_|\_|\_| SIT

**HD7 Does your household pay for electricity?**

1. Yes.
2. No.

**HD7a How much did you pay for electricity last month?**

|\_|\_|\_|\_|\_|\_|\_| SIT

At ***repeated interview*** ask the same questions; if at questions HD4, HD5 and HD6 we got answers about the amount spent at last year's interview, we don't ask again.

**HD8 Does your household pay for a compulsory reserve fund?**

1. Yes.
2. No.

**HD11sk How much do you pay per month for water, sewage removal, refuse removal and electricity?**

If the household answered yes to questions HD4 to HD7 but did not know the individual amounts because they share the costs, enter the total monthly amount.

|\_\_|\_\_|\_\_|\_\_|\_\_|\_\_| SIT

**HD9 In 2005, was your household paying for heating and hot water?**

- 1. Yes.
- 2. No.

At questions about costs be careful to count each cost only once. If the household pays for hot water via a money order, count the amount together with heating. If the household heats water with an electric water heater, count the amount together with electricity. If the household heats water with central heating (gas, fuel oil, solid fuels), the costs for hot water should be counted with heating.

**HD9a How much did you pay for heating and hot water in 2005?**

|\_\_|\_\_|\_\_|\_\_|\_\_|\_\_| SIT

**HD10 In 2005, did your household pay insurance for the dwelling?**

- 1. Yes.
- 2. No.

**HD10a How much did you pay for dwelling insurance in 2005?**

|\_\_|\_\_|\_\_|\_\_|\_\_|\_\_| SIT

**HD11 In 2005, did your household have to pay for regular maintenance or repairs?**

- 1. Yes.
- 2. No.

**HD11a How much did you pay for regular maintenance or repairs in 2005?**

|\_\_|\_\_|\_\_|\_\_|\_\_|\_\_| SIT

**HD11nsz In 2005, did your household pay a fee for the building site use?**

- 1. Yes.
- 2. No.

Take into account the total amount paid by the household as a compensation for using the building site for a dwelling, a second home or a vacant lot for which it pays the fee. The fee is paid by the direct user of the land or building or part of building (owner, tenant or a person who has the right to use the dwelling).

**HD11nsz\_a How much did you pay for the building site use in 2005?**

|\_\_|\_\_|\_\_|\_\_|\_\_|\_\_| SIT

**HD11dp In 2005, did your household pay tax on wealth?**

- 1. Yes.
- 2. No.

**HD11dp\_a How much tax on wealth did you pay in 2005?**

|\_\_|\_\_|\_\_|\_\_|\_\_|\_\_| SIT

**HD13 Since when have you been living in this dwelling?**

|\_|\_|\_|\_| year

**BLOCK E: MORTGAGES AND HOUSING LOANS  
- answered by owners only**



**HE1 Since when have you or a member of your household owned this dwelling?**

|\_|\_|\_|\_| year

**REPEATED INTERVIEW**

***HE2a Since the last interview '(date)', have you taken a new mortgage on this dwelling?***

1. Yes.
2. No.

**HE2 Do you or a member of your household have to repay a mortgage for this dwelling?**

1. Yes.
2. No.

**HE3 What is the monthly instalment for the mortgage?**

|\_|\_|\_|\_|\_| SIT per month

**HE4 In what year did you take out the mortgage?**

|\_|\_|\_|\_|

**HE5 How much was the initial loan amount, that is, the principal?**

|\_|\_|\_|,|\_|\_| mio SIT

**HE6 Over how many months was the mortgage to be repaid?**

|\_|\_|\_|\_| months

**HE7 What is the interest rate on the mortgage?**

|\_|\_|\_|,|\_|\_| %

**HE8 Is the base interest rate included in the calculation of interest?**

1. Yes.
2. No.

**HE9 In the past 12 months, have you ever been in arrears in paying the mortgage loan instalment due to financial problems?**

1. Yes.
2. No.

**REPEATED INTERVIEW**

***HE9a At the last interview '(date)' you said that you have a mortgage on your dwelling. In the past 12 months, have you ever been in arrears in paying the mortgage loan instalment due to financial problems?***

1. Yes.
2. No.
3. Mortgage loan has already been repaid.

**HE10 Do you or a member of your household have to repay any other loan given by a bank, a savings bank, an enterprise or a person (e.g. parents, relatives) for this dwelling?**

1. Yes.
2. No.

**REPEATED INTERVIEW**

**HE10a Since the last interview '(date)' have you taken out any other loan for this dwelling from a bank, a savings bank, an enterprise or a person (e.g. parents, relatives)?**

1. Yes.
2. No.

**HE11st How many such loans have you taken out? \_\_\_\_\_**

**REPEATED INTERVIEW**

**HE11st How many such loans have you taken out since the last interview '(date)'**  
\_\_\_\_\_

**HE11a What is the monthly instalment for the loan?**

|\_|\_|\_|\_|\_|\_|\_| SIT per month

**HE11b In what year did you take out the loan?**

|\_|\_|\_|\_|

**HE11c How much was the initial loan amount, that is, the principal?**

|\_|\_|\_|\_|,|\_|\_|| mio SIT

**HE11d Over how many months was the loan to be repaid?**

|\_|\_|\_|\_| months

**HE11e What is the interest rate on the loan?**

|\_|\_|\_|\_|,|\_|\_|\_| %

**HE11f Is the base interest rate included in the calculation of interest?**

1. Yes.
2. No.

**BLOCK F: HOUSING COST AND RENT  
(answered by tenants)**



**HF1 In what year did you rent the dwelling?**

|\_|\_|\_|\_|

**HF2 Does your household pay for water?**

1. Yes.
2. No.

**HF2a How much did you pay for water last month?**

|\_|\_|\_|\_|\_|\_|\_| SIT

**HF3 Does your household pay for sewage removal?**

1. Yes.
2. No.
3. Yes, the cost is included in water cost.

**HF3a How much did you pay for sewage removal last month?**

|\_|\_|\_|\_|\_|\_|\_| SIT

**HF4 Does your household pay for refuse removal?**

1. Yes.
2. No.

**HF4a How much did you pay for refuse removal last month?**

|\_|\_|\_|\_|\_|\_|\_| SIT

**HF5 Does your household pay for electricity?**

1. Yes.
2. No.

**HF5a How much did you pay for electricity last month?**

|\_|\_|\_|\_|\_|\_|\_| SIT

**HF6 Does your household pay for a compulsory reserve fund?**

1. Yes.
2. No.

**HF11sk How much do you pay per month for water, sewage removal, refuse removal and electricity?**

|\_|\_|\_|\_|\_|\_|\_| SIT

**HF7 In 2005, was your household paying for heating and hot water?**

1. Yes.
2. No.

**HF7a How much did you pay for heating and hot water in 2005?**

|\_|\_|\_|\_|\_|\_|\_| SIT

**HF8 In 2005, did your household pay insurance for the dwelling?**

1. Yes.
2. No.

**HF8a How much did you pay for dwelling insurance in 2005?**

|\_|\_|\_|\_|\_|\_|\_| SIT

**HF9 In 2005, did your household have to pay for regular maintenance or repairs?**

1. Yes.
2. No.

**HF9a How much did you pay for regular maintenance or repairs in 2005?**

|\_|\_|\_|\_|\_|\_|\_|\_| SIT

**HF11nsz In 2005, did your household pay a fee for the building site use?**

1. Yes.
2. No.

**HF11nsz\_a How much did you pay for the building site use in 2005?**

|\_|\_|\_|\_|\_|\_|\_|\_| SIT

**HF11dp In 2005, did your household pay tax on wealth?**

1. Yes. → HF11dp\_a
2. No. → HF10

**HF11dp\_a How much tax on wealth did you pay in 2005?**

|\_|\_|\_|\_|\_|\_|\_|\_| SIT

**HF10 How much rent did you pay for this dwelling last month? Do not count the costs for electricity, water, heating, management and other.**

|\_|\_|\_|\_|\_|\_|\_|\_| SIT

**HF11 How much rent did you pay for this dwelling last month including costs?**

|\_|\_|\_|\_|\_|\_|\_|\_| SIT

**HF12a Does the rent include water costs?**

1. Yes.
2. No.

**HF12b Does the rent include sewage removal costs?**

1. Yes.
2. No.

**HF12c Does the rent include refuse removal costs?**

1. Yes.
2. No.

**HF12d Does the rent include electricity costs?**

1. Yes.
2. No.

**HF12e Does the rent include reserve fund costs?**

1. Yes.
2. No.

**HF12f Does the rent include heating and hot water costs?**

1. Yes.
2. No.



**HF12g Does the rent include dwelling insurance costs?**

1. Yes.
2. No.

**HF12h Does the rent include regular maintenance or repairs costs?**

1. Yes.
2. No.

**HF13 In the past 12 months, have you ever been in arrears in paying the rent due to financial problems?**

1. Yes.
2. No.

**BLOCK G: SUBSIDIES IN 2005  
- RELATED TO USING THE DWELLING**



**HG1 In 2005, did you receive any subsidies or other reimbursement of costs for the dwelling from public schemes for housing costs?**

1. Yes.
2. No.

Mark "yes" if the household received rent subsidies for helping maintain protected buildings or any other reimbursement of costs from public schemes for housing costs.

**HG2 What was the average monthly amount you received?**

The household should state the amount received from public schemes for housing costs. If the household received a subsidy or other reimbursement for the dwelling only once, enter the total amount.

|\_|\_|\_|\_|\_|\_|\_| SIT per month

**HG3 For how many months did you receive the payment in 2005?**

At this question enter the number of months the household received subsidies or other reimbursement from public schemes for housing costs.

|\_|\_| months

**BLOCK H: AVAILABILITY OF DURABLE AND OTHER  
GOODS – answered by all**



**What durable goods are available to your household? It is not important whether your household owns the goods. The important thing is that the household can use them.** If the household does not have certain goods (answer "No"), the next question is why. It is possible that the household cannot afford them, or perhaps it does not have them for other reasons, e.g. does not need them.

**HH1aa Does your household possess a colour television?**

1. Yes.
2. No.

**HH1ab Why not?**

1. Cannot afford it.
2. Other reasons.

**HH1ba Does your household possess a personal computer?**

1. Yes.
2. No.

**HH1bb Why not?**

1. Cannot afford it.
2. Other reasons.

**HH1ca Does your household possess a washing machine?**

1. Yes.
2. No.

**HH1cb Why not?**

1. Cannot afford it.
2. Other reasons.

**HH1da Does your household possess a private car?**

1. Yes.
2. No.

**HH1db Why not?**

1. Cannot afford it.
2. Other reasons.

**HH1ea Does your household possess a mobile phone?**

1. Yes.
2. No.

**HH1eb Why not?**

1. Cannot afford it.
2. Other reasons.

**HH1fa Does your household possess a satellite dish or cable connection?**

1. Yes.
2. No.

**HH1ga Does your household possess a VCR?**

1. Yes.
2. No.

**HH1ha Does your household possess a DVD player?**

1. Yes.
2. No.

**HH1ia Does your household possess a digital camera?**

1. Yes.
2. No.

**HH2 Do you or a member of your household have Internet access (via a computer, a mobile phone, etc.) at home?**

1. Yes.
2. No.

**HH3c Do you have ADSL or VDSL Internet access?**

1. Yes.
2. No.

**REPEATED INTERVIEW**

**HH3c At the last interview you said that you have Internet access. Do you have ADSL or VDSL Internet access?**

1. Yes.
2. No.

**HH3b Do you have ISDN Internet access?**

1. Yes.
2. No.

**HH3a Do you have Internet access via a fixed telephone line?**

1. Yes.
2. No.

**HH3d Do you have cable Internet access?**

1. Yes.
2. No.

**HH3f Do you have mobile Internet access via a mobile telephone?**

1. Yes.
2. No.

**HH3e Do you have mobile Internet access via a personal computer, a laptop computer, a palm computer, etc.?**

1. Yes.
2. No.

**HH4a Can your household afford a week's annual holiday?**

1. Yes.
2. No.

**HH4b Can your household afford eating meat (or vegetarian equivalent) every other day?**

1. Yes.
2. No.

**HH4c Can your household afford unexpected expense in the amount of SIT 90,000?**

1. Yes.
2. No.

**HH4d Can your household afford keeping your home adequately warm?**

1. Yes.
2. No.

**BLOCK J: FINANCIAL SITUATION  
– answered by all**



**HJ1 Do you or anyone in your household have to repay debts from hire purchase or loans, other than any mortgage or loans connected with the accommodation, e.g. a car credit, a consumer credit, purchase by cheque, credit card, etc.?**

1. Yes.
2. No. → HJ4

**HJ2 What kind of burden on your household do these costs represent?**

1. A heavy burden.
2. Somewhat of a burden.
3. Not burden at all.

**HJ3 In the past 12 months, has your household ever been in arrears in paying hire purchase instalments or other loan payments due to financial problems?**

1. Yes.
2. No.

**HJ4 What kind of burden on your household do housing costs (housing loan, mortgage, rent, insurance, electricity, water, etc.) represent?**

1. A heavy burden.
2. Somewhat of a burden.
3. Not burden at all.

**HJ5 In the past 12 months, has your household ever been in arrears in paying utility bills such as for sewage, electricity, etc., due to financial problems?**

1. Yes.
2. No.

**HJ6 Taking into account your household's total monthly income, is your household able to make ends meet?**

1. With great difficulty.
2. With difficulty.
3. With some difficulty.
4. Fairly easily.
5. Easily.
6. Very easily.

**HJ7 In your opinion, what is the very lowest net monthly income your household would have to have in order to make ends meet?**

|\_|\_|\_|\_|\_|\_|\_| SIT per month

**BLOCK K: CHILDREN'S INCOME and CHILD CARE**



*Ask questions HK2 to HK7b only if at least one child born in 1990 or later lives in the household (which means that the household has at least one child who was aged 16 or less on 31 December 2005)?*

**HK2 Did any of the children have an independent source of income in 2005?**

1. Yes.
2. No. → HK6

**HK3 What was the total gross amount that the child received in 2005?**

|\_|\_|\_|\_|\_|\_|\_| SIT

**HK4 Was the income subject to tax or social insurance deductions?**

1. Yes.
2. No. → HK6

**HK5 What amount of tax or social insurance deductions was paid in 2005 on this income?**

|\_|\_|\_|\_|\_|\_|\_|\_| SIT

**HK6 Did any of your children receive free meals at school in 2005?**

1. Yes.
2. No.

**HK7\_st How many of your children received free meals at school?**

|\_|\_|

**HK7\_ID Could you please give me the name of the child(ren) who received free meals at school?**

**HK7a Number of months in 2005 when 'Child name' received free snack at school.**

|\_|\_|\_|

**HK7b Number of months in 2005 when 'Child name' received free lunch at school.**

|\_|\_|\_|

**HK9\_ID We are interested in the care of your children born in 1993 or later. Please specify for each child how many hours per week (on average) from September 2005 until today he/she spent in child care or in elementary school.**

- If more than three children born in 1993 or later live in the household, enter the required data on child care for the three youngest children, by entering the child's number (in red) that is written before the child's name and year of birth.

**HK9a Was 'Child name' from September 2005 until today in the kindergarten?**

1. Yes.
2. No.

**HK9aa On average how many hours per week did 'Child name' spend in the kindergarten?**

|\_|\_|\_|

**HK9b Was 'Child name' from September 2005 until today in elementary school?**

1. Yes.
2. No.

**HK9ba On average how many hours per week did 'Child name' spend in the elementary school, excluding pre-school and after-school classes?**

|\_|\_|\_|

**HK9c Did 'Child name' from September 2005 until today attend pre-school or after-school classes?**

1. Yes.
2. No.

**HK9ca On average how many hours per week did 'Child name' spend in pre-school or after-school classes?**

|\_\_|\_\_|

**HK9d Did 'Child name' attend from September 2005 until today any other form of organised child care?**

1. Yes.
2. No.

**HK9da On average how many hours per week did 'Child name HK9\_ID' spend in the other form of organised child care?**

|\_\_|\_\_|

**HK9e Did 'Child name' from September 2005 until today spend any time with a baby-sitter (private child care)?**

1. Yes.
2. No.

**HK9ea On average how many hours per week did 'Child name HK9\_ID' spend with a baby-sitter?**

|\_\_|\_\_|

**HK9f Did grandparents, relatives, friends, neighbours, other household members besides parents or guardians take care of 'Child name HK9\_ID' from September 2005 until today?**

1. Yes.
2. No.

**HK9fa On average how many hours per week did grandparents, relatives, etc., (except parents or guardians) take care of 'Child name HK9\_ID'?**

|\_\_|\_\_|

**HK11 How much do you pay for kindergarten per month?**

|\_\_|\_\_|\_\_|\_\_|\_\_|\_\_| SIT per month

**HK12 What percent of the full (economic) price per kindergarten do you pay?**

|\_\_|\_\_|\_\_| %

**BLOCK M: OTHER RECEIPTS AND ASSISTANCE FROM CHARITABLE ORGANISATIONS IN 2005 - answered by all**



**HM1 Did any household member receive income from a student employment service in 2005?**

1. Yes.
2. No.

**HM2a\_time Who received income from a student employment service in 2005?**

**HM2b What was the total amount received from the student employment service in 2005 by 'Name and surname (year of birth)'?**

|\_|\_|\_|\_|\_|\_|\_|\_|\_|\_|\_|\_|\_|\_|\_|

**HM2c Perhaps you can give an approximate range?**

1. Less than 100.000 SIT.
2. 100.001 to 250.000 SIT.
3. 250.001 to 500.000 SIT.
4. 500.000 to 1.000.000 SIT.
5. More than 1.000.000 SIT.

**HM2d Did any other person receive income from a student employment service in 2005?**

1. Yes.
2. No.

**HM3 Did any of the household members receive income as additional pension, e.g. from pension coupons?**

1. Yes.
2. No.

**HM4a\_ime Who received additional pension in 2005?**

**HM4b What was the total amount received as additional pension by 'Name and surname (year of birth)'?**

|\_|\_|\_|\_|\_|\_|\_|\_|\_|\_|\_|\_|\_|\_|\_| SIT

**HM4c. Did any other person receive additional pension in 2005?**

1. Yes.
2. No.

**HM5 Did you or a member of your household receive interest (demand deposit, time deposit, for lending money to persons outside of your household) in 2005?**

1. Yes.
2. No.

**HM6 What was the amount of interest received by all household members together?**

|\_|\_|\_|\_|\_|\_|\_|\_|\_|\_|\_|\_|\_|\_|\_| SIT

**HM7 What was the approximate range of interest received by all household members together?**

1. Less than 10.000 SIT.
2. 10.001 to 30.000 SIT.
3. 30.001 to 50.000 SIT.
4. 50.001 to 100.000 SIT.
5. 100.001 to 300.000 SIT.
6. 300.001 to 500.000 SIT.
7. More than 500.001 SIT.

**HM8 In 2005, did your household receive receipts from institutions and organisations such as the Red Cross, Caritas, Rotary Club, Lions Club, etc.?**

1. Yes.
2. No.

**HM9 What was the total amount of these receipts?**

|\_|\_|\_|\_|\_|\_|\_| SIT

**BLOCK N: INTRA-HOUSEHOLD TRANSFERS IN 2005  
– answered by all**

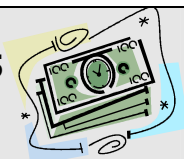

**HN1 Did anyone in your household make regular payments or give money to someone not living in your household (e.g. children not living with you, former spouse, older relative, etc.) in 2005?**

1. Yes.
2. No. → **HN3**

**HN2 What was the amount involved?**

|\_|\_|\_|\_|\_|\_|\_| SIT

**HN3 Did anyone in your household receive regular payments from someone outside of your household in 2005?**

1. Yes.
2. No. → **HP1**

**HN4 What was the amount involved?**

|\_|\_|\_|\_|\_|\_|\_| SIT

**BLOCK P: VOLUNTARY INSURANCE  
(HEALTH, PENSION AND LIFE)**



**HP1 Was anyone in your household paying additional health insurance in 2005?**

1. Yes.
2. No.

**HP2a\_time For whom in your household were you paying additional health insurance in 2005?**



**HP2b Was any other person paying additional health insurance in 2005?**

1. Yes.
2. No.

**HP3 Was anyone in your household employed, self-employed or worked under contract in 2005?**

1. Yes.
2. No.

**Life insurance – paid by the employer**

**HP4 Was the employer paying life insurance for anyone in your household in 2005?**

1. Yes.
2. No.

**HP5a\_time For whom in your household was the employer paying life insurance in 2005?**

**HP5b How much life insurance was the employer paying for 'Name and surname (year of birth)' per month?**

|\_|\_|\_|\_|\_|\_|\_| SIT

**HP5bb Approximately how much?**

1. Less than 10.000 SIT.
2. 10.001 to 30.000 SIT.
3. 30.001 to 50.000 SIT.
4. 50.001 to 100.000 SIT.
5. More than 100.000 SIT.

**HP5c For how many months in 2005?**

|\_|\_|

**HP5a2 Was in 2005 life insurance paid by the employer for any other person in your household?**

1. Yes.
2. No.

**Voluntary pension insurance – paid by the employer**

**HP6 Was the employer paying voluntary pension insurance for anyone in your household in 2005?**

1. Yes.
2. No.

**HP7a\_time For whom in your household was the employer paying voluntary pension insurance in 2005?**

**HP7b How much voluntary pension insurance was the employer paying for 'Name and surname (year of birth)' per month?**

|\_|\_|\_|\_|\_|\_|\_| SIT

**HP7bb Approximately how much?**

1. Less than 10.000 SIT.
2. 10.001 to 30.000 SIT.

3. 30.001 to 50.000 SIT.
4. 50.001 to 100.000 SIT.
5. More than 100.000 SIT.

**HP7c For how many months in 2005?**

|\_\_|\_\_|

**HP7a2 Was in 2005 voluntary pension insurance paid by the employer for any other person in your household?**

1. Yes.
2. No.

**Voluntary pension insurance – paid by the person or by a household member for the person**

**HP8 Was anyone in your household paying for voluntary pension insurance by himself/herself (or was insurance paid by another household member for him/her) in 2005?**

1. Yes.
2. No. → HR1

**HP9a\_ime Who was that?**

**HP9b How much was paid for voluntary pension insurance per month by 'Name and surname (year of birth)' or by some other household member on his/her behalf?**

|\_\_|\_\_|\_\_|\_\_|\_\_|\_\_| SIT

**HP9bb Approximately how much?**

1. Less than 10.000 SIT.
2. 10.001 to 30.000 SIT.
3. 30.001 to 50.000 SIT.
4. 50.001 to 100.000 SIT.
5. More than 100.000 SIT.

**HP9c For how many months in 2005?**

|\_\_|\_\_|

**HP9a2 Was in 2005 voluntary pension insurance paid by any other person in your household?**

1. Yes.
2. No.

**BLOCK R: COMPENSATION FROM EMPLOYMENT**



**HR1 Is there a person who was employed in 2005 living in your household?**

1. Yes.
2. No. → HS1

**HR2a\_ime Who was employed in 2005?**

**HR2b Did 'Name and surname (year of birth)' receive any food money in 2005?**

1. Yes.
2. No.

**HR2c What was the monthly amount of food money paid for 'Name and surname (year of birth)' by the employer?**

|\_|\_|\_|\_|\_|\_|\_|\_|\_|

**HR2c1 Approximately how much?**

1. Less than 5.000 SIT.
2. 5.001 to 10.000 SIT.
3. 10.001 to 15.000 SIT.
4. 15.001 to 20.000 SIT.
5. More than 20.000 SIT.

**HR2d Did the employer give to 'Name and surname (year of birth)' any food coupons or did the employer offer free meals?**

1. Yes.
2. No.

**HR2e Did 'Name and surname (year of birth)' receive compensation for transport to work?**

1. Yes.
2. No.

**HR2f What was the average monthly amount of transport compensation received by 'Name and surname (year of birth)' in 2005?**

|\_|\_|\_|\_|\_|\_|\_|\_|\_| SIT

**HR2g How many kilometres does 'Name and surname (year of birth)' have to travel from the place of residence to the place of employment?**

|\_|\_|\_|\_|

**HR2a2 Was any other person employed in 2005?**

1. Yes.
2. No. → **HS1**

## BLOCK S: SICK LEAVE



**HS1 Did anyone in your household receive compensation for temporary inability to work due to illness or injury or compensation for taking care of another household member in 2005?**

1. Yes.
2. No. → **HT1**

**HS2a\_time Who received this compensation?**

**HS2b For how many working days did 'Name and surname (year of birth)' receive the mentioned compensation?**

|\_|\_|\_|\_|

**HS2c Can you estimate the number of days for which 'Name and surname (year of birth)' received the mentioned compensation?**

1. 1 to 5 days.
2. 6 to 10 days.
3. 11 to 15 days.
4. 16 to 30 days.
5. 31 to 90 days.
6. 91 to 180 days.
7. Over 180 days.

**HS2d Did any other person receive this compensation?**

1. Yes.
2. No.

**BLOCK T: COMPANY CAR USED FOR PRIVATE PURPOSES**



**HT1 Did anyone in your household have a company car that was used for private purposes in 2005?**

1. Yes.
2. No. → **HU1**

**HT1a How many company cars did the household have in 2005?**

|\_\_|

**HT2a\_ime Name of the person who used such a car.**

**HT2b Make?** \_\_\_\_\_

**HT2c Model?** \_\_\_\_\_

**HT2d Year?** |\_\_|\_|\_\_|\_|\_\_|\_|\_\_|

**HT2e Value of such a new car in mio SIT?**

|\_\_|\_|\_\_|\_|\_\_|\_|\_\_| mio SIT

**HT2f Approximate value of such a car:**

1. Less than 2 000 000 SIT.
2. 2 000 001 to 2 500 000 SIT.
3. 2 500 001 to 3 000 000 SIT.
4. 3 000 001 to 3 500 000 SIT.
5. 3 500 001 to 4 000 000 SIT.
6. 4 000 001 to 5 000 000 SIT.
7. 5 000 001 to 6 000 000 SIT.
8. More than 6 000 001 SIT.

**HT2g For how many months of 2005 did 'Name and surname (year of birth)' have use of the company car for private purposes?**

|\_\_|\_|\_\_|

**REPEATED INTERVIEW**

**HT1 At the last interview '(date)' you said that your household has '(number)' of company cars that are used also for private purposes. Is this true for 2005 as well?**

1. Yes.
2. No.

**HT1a How many company cars did you have for private use in 2005?**

If the household has more than two company cars, enter 2.

|\_\_|

**HT1aa Was 'Name' still using the company car 'car make' in 2005 for private purposes?**

1. Yes.
2. No.

**HT2g For how many months did 'Name and surname (year of birth)' have use of this company car for private purposes?**

|\_\_|\_\_|

**HT1aab Does 'Name' have a new company car or does he/she no longer have a company car?**

1. Has a new one (a different one).
2. No longer has a company car.
3. Another person had a company car.

**HT2b Make?** \_\_\_\_\_

**HT2c Model?** \_\_\_\_\_

**HT2d Year?** |\_\_|\_\_|\_\_|\_\_|

**HT2e Value of such a new car in mio SIT?**

|\_\_|\_\_|,|\_\_| mio SIT

**HT2f Approximate value of such a car:**

1. Less than 2 000 000 SIT.
2. 2 000 001 to 2 500 000 SIT.
3. 2 500 001 to 3 000 000 SIT.
4. 3 000 001 to 3 500 000 SIT.
5. 3 500 001 to 4 000 000 SIT.
6. 4 000 001 to 5 000 000 SIT.
7. 5 000 001 to 6 000 000 SIT.
8. More than 6 000 001 SIT.

**HT2g For how many months of 2005 did 'Name and surname (year of birth)' have use of the company car for private purposes?**

|\_\_|\_\_|

**BLOCK U: OWN PRODUCTION**



**HU1 Did your household have products from own production (workshop, business, shop, etc.) available in 2005?**

1. Yes.
2. No. → **HU3**

**HU2 What was the value of products from own production (workshop, business, shop, etc.)?**

|\_|\_|\_|\_|\_|\_|\_|\_| SIT

**HU3 Did your household have home produced products (e.g. garden, farm, orchard, etc.) available in 2005?**

1. Yes.
2. No. → **HV1**

**HU4 Did your household produce vegetables for own consumption in 2005?**

1. Yes.
2. No. → **HU7**

**HU5 What was the area of the land used by the household for producing vegetables for own consumption?**

|\_|\_|\_|\_| m<sup>2</sup>

**REPEATED INTERVIEW**

***HU5a Did the quantity of products produced at home in 2005 differ from the quantity of products produced in 2004?***

1. Yes.
2. No. → **HV1**

**HU6\_1 Please, state the quantities produced in the garden and consumed at home in 2005:**

	Type of product	Value
HU6_1.	Potato - kg	
HU6_2.	Dried pulses (beans, peas, etc.) - kg	
HU6_3.	String beans, peas - kg	
HU6_4.	Bulbs (onion, garlic, leek, etc.) - kg	
HU6_5.	Cabbage, savoy cabbage, cauliflower - kg	
HU6_6.	Salad (lettuce, chicory, rampion, etc.) - kg	
HU6_7.	Tomato, paprika - kg	
HU6_8.	Spinach, mangold - kg	
HU6_9.	Parsley, carrot, beetroot, turnip - kg	
HU6_10.	Cucumber, pumpkin - kg	
HU6_11.	Other, what?	
HU6_11a.	Quantity	

**HU7 Did your household have fruit trees for producing fruit for own consumption in 2005?**

1. Yes.
2. No. → **HU9**

**HU8\_1 Please, state the quantities of fruit produced and consumed at home in 2005:**

	Type of fruit	Value
HU8_1.	Apples - kg	
HU8_2.	Pears - kg	
HU8_3.	Apricots, peaches, nectarines - kg	
HU8_4.	Cherries - kg	
HU8_5.	Walnuts - kg	
HU8_6.	Other, what?	
HU8_6a	Quantity	

**HU9 Did your household rear animals for meat or meat products for own consumption?**

1. Yes.
2. No. → **HU11**

**HU10\_1 Please, state the quantity of meat and meat products consumed at home in 2005:**

	Type of meat	Value
HU10_1.	Beef - kg	
HU10_2.	Veal - kg	
HU10_3.	Pork - kg	
HU10_4.	Poultry - kg	
HU10_5.	Other types of meat - kg	
HU10_6.	Offal, lard, blood sausages, cracklings - kg	
HU10_7.	Other meat products (salami, ham, etc.) - kg	
HU10_8.	Other, what?	
HU10_8a	Quantity	

**HU11 Did your household produce other products for own consumption such as milk, eggs, honey, beverages, fuelwood in 2005?**

1. Yes.
2. No. → **HV1**

**HU12\_1 Please, state the quantity of other products produced and consumed at home in 2005.**

	Type of product	Value
HU12_1.	Milk – litres	
HU12_2.	Eggs - number	
HU12_3.	Honey – kg	
HU12_4.	Cereal products – kg	
HU12_5.	Wine – litres	
HU12_6.	Brandy, honey spirit – litres	
HU12_7.	Fuelwood – net m <sup>3</sup>	
HU12_8.	Other, what?	
HU12_8a	Quantity	

**BLOCK V: HOUSEHOLD WITH A FARM**



**HV1 Does your household have a farm?**

1. Yes.
2. No. → **HZ1**

**HV2 How much agricultural land do you use (own or leased)?**

|\_|\_|\_|\_|,|\_|\_| ha

**HV3 What is your income from agricultural activities?**

|\_|\_|\_|\_|\_|\_|\_|\_| **SIT**

**HV4 What approximately is your income from agricultural activities?**

1. Less than 100 000 SIT.
2. 100 001 to 200 000 SIT.
3. 200 001 to 300 000 SIT.
4. 300 001 to 500 000 SIT.
5. 500 001 to 750 000 SIT.
6. 750 001 to 1 000 000 SIT.
7. 1 000 001 to 2 000 000 SIT.
8. 2 000 001 to 5 000 000 SIT.
9. More than 5 000 001 SIT.

**BLOCK Z: DATA ON THE INTERVIEW**

**HZ1\_ime** Person who answered questions for the household.

|\_|\_|\_|

**Part 4: Questions for the selected person**

The selected person is the person stated on the interviewer's list of households. If the selected person can not be reached, questions can be answered for this person by some other household member over 16. In no case must answers refer to a person who was not selected. In every household only one person is selected.

**PG8 All questions from here on will refer to 'Name and surname (year of birth)'.  
Could I please talk to him/her?**

**BLOCK A: ACTIVITY STATUS AND EMPLOYMENT**



**PA8 Has 'Name and surname (year of birth)' ever worked in a job or a business?**

1. Yes.
2. No. → **PC1**

**PA9\_naziv** Title of 'Name and surname (year of birth)' last main job.

**PA9\_opis** Description of 'Name and surname (year of birth)' last main job.

**PA10** What was 'Name and surname (year of birth)' employment situation in the last main job?



1. Employed.
2. Self-employed (including farmer), with employees.
3. Self-employed (including farmer), without employees.
4. Unpaid family worker.
5. Working under contract.

**PA11 What was the type of 'Name and surname (year of birth)' work contract?**

1. Permanent job/contract of unlimited duration.
2. Temporary job/contract of limited duration.
3. Other working arrangement (specific task contract).
4. Work without contract.

**PA12 Did 'Name and surname (year of birth)' manage any personnel?**

1. Yes.
2. No.

**BLOCK B: EMPLOYMENT**



**PB2 Is 'Name and surname (year of birth)' employed...**

1. permanently?
2. temporarily?

**PB3 Does 'Name and surname (year of birth)' manage any personnel?**

1. Yes.
2. No.

**PB4 Has 'Name and surname (year of birth)' changed his/her main job in the past 12 months?**

1. Yes.
2. No.

**PB5 What was the main reason for 'Name and surname (year of birth)' leaving the previous job?**

1. Found better job.
2. End of temporary contract.
3. Obligated to stop by employer (business closure, redundancy, dismissal).
4. Sale or closure of own business.
5. Marriage.
6. Childbirth, need to look after children.
7. Looking after a person needing care (disability, infirmity).
8. Partner's job required movement to another area.
9. Education/training.
10. Own illness or disability.
11. Retirement.
12. Other reasons.

**PB5a What other reason? \_\_\_\_\_**

**PE9 When did 'Name and surname (year of birth)' start his/her first job for at least 6 months?**

|\_|\_|\_|\_| year

**PE10 Since that time how many years has 'Name and surname (year of birth)' spent at work as an employee or self-employed?**

|\_\_|\_\_| years

## BLOCK C: HEALTH



If possible, questions on health and accessibility of physicians should be answered by the selected person and not by a household member on his/her behalf.

### **PC1 How is 'Name and surname (year of birth)' health in general?**

Enter the opinion of the selected person about his/her general health condition.

1. Very good.
2. Good.
3. Fair.
4. Bad.
5. Very bad.

### **PC2 Does 'Name and surname (year of birth)' have any chronic or long standing illness?**

1. Yes.
2. No.

### **PC3 For the past 6 months, has 'Name and surname (year of birth)' been limited in activities people usually do because of a health problem?**

1. Yes, strongly limited.
2. Yes, limited.
3. Not limited.

### **PC4 Was there any time in the past 12 months when 'Name and surname (year of birth)' really needed to consult a medical specialist (except dentist)?**

1. Yes.
2. No. → **PC7**

### **PC5 Has 'Name and surname (year of birth)' consulted a medical specialist?**

1. Yes.
2. No.

### **PC6 What was the main reason for 'Name and surname (year of birth)' not consulting a medical specialist?**

1. Could not afford to due to financial reasons.
2. Too long waiting lists.
3. Could not take time off work or away from the children or other people.
4. Fear of doctors, hospital, examinations, treatment.
5. Too far to travel, no means of transport available.
6. Wanted to wait and see if the problem will disappear on its own.
7. Did not know any good doctor or specialist.
8. Other reasons.

### **PC6a "What other reason?"**

### **PC7 Was there any time in the past 12 months when 'Name and surname (year of birth)' really needed to consult a dentist?**

1. Yes.
2. No. → **PC10**

**PC8 Has 'Name and surname (year of birth)' consulted a dentist?**

1. Yes.
2. No.

**PC9 What was the main reason for 'Name and surname (year of birth)' not consulting a dentist?**

1. Could not afford to due to financial reasons.
2. Too long waiting lists.
3. Could not take time off work or away from the children or other people.
4. Fear of dentists, hospital, examinations, treatment.
5. Too far to travel, no means of transport available.
6. Wanted to wait and see if the problem will disappear on its own.
7. Did not know any good dentist.
8. Other reasons.

**PC9a " What other reason?"**

**PC10 Did 'Name and surname (year of birth)' answer the part on health on his/her own?**

1. Yes.
2. No.

**BLOCK D: DATA ON SOCIAL INCLUSION OF THE SELECTED PERSON**

It is recommended that questions on social inclusion be answered by the selected person and not by another household member.

**ATTENDING CULTURAL EVENTS**

**PD1 How many times in the past 12 months has 'Name and surname (year of birth)' gone to the cinema?**

1. Never.
2. 1 to 3 times.
3. 4 to 6 times.
4. 7 to 12 times.
5. More than 12 times.

**PD2 How many times in the past 12 months has 'Name and surname (year of birth)' attended live shows such as plays, concerts, opera, ballet and dance shows?**

1. Never.
2. 1 to 3 times.
3. 4 to 6 times.
4. 7 to 12 times.
5. More than 12 times.

**PD3 How many times in the past 12 months has 'Name and surname (year of birth)' visited historical monuments such as palaces, castles, churches, parks, archaeological sites, museums, galleries, etc.?**

1. Never.
2. 1 to 3 times.
3. 4 to 6 times.
4. 7 to 12 times.
5. More than 12 times.

**PD4 How many times in the past 12 months has 'Name and surname (year of birth)' attended live sports events or games?**

1. Never.
2. 1 to 3 times.
3. 4 to 6 times.
4. 7 to 12 times.
5. More than 12 times.

<b>RELATIONSHIPS WITH RELATIVES, FRIENDS AND NEIGHBOURS</b>
---

**PD5 How frequently does 'Name and surname (year of birth)' meet his/her relatives who do not live in your household (e.g. in your home, at the relatives' or somewhere else)?**

1. Every day.
2. Every week (but not every day).
3. Several times a month (but not every week).
4. Once a month.
5. At least once a year (but less than once a month).
6. Never.
7. Does not have relatives.

**PD6 How frequently does 'Name and surname (year of birth)' meet his/her friends who do not live in your household (e.g. in your home, at the relatives' or somewhere else)?**

1. Every day.
2. Every week (but not every day).
3. Several times a month (but not every week).
4. Once a month.
5. At least once a year (but less than once a month).
6. Never.
7. Does not have friends.

**PD7 How frequently does 'Name and surname (year of birth)' call his/her relatives who do not live in your household by telephone or write them a letter, fax, e-mail, SMS and similar?**

1. Every day.
2. Every week (but not every day).
3. Several times a month (but not every week).
4. Once a month.
5. At least once a year (but less than once a month).
6. Never.

**PD8 How frequently does 'Name and surname (year of birth)' call his/her friends who do not live in your household by telephone or write them a letter, fax, e-mail, SMS and similar**

1. Every day.
2. Every week (but not every day).
3. Several times a month (but not every week).
4. Once a month.
5. At least once a year (but less than once a month).
6. Never.

**PD9 In case he/she needs help, can 'Name and surname (year of birth)' count on any relative, friend, acquaintance, colleague or neighbour to provide it?**

1. Yes.
2. No.

**PD10 How frequently has 'Name and surname (year of birth)' voluntarily helped other persons outside of your household in the past 12 months?**

1. Every day.
2. Every week (but not every day).
3. Several times a month (but not every week).
4. Once a month.
5. At least once a year (but less than once a month).
6. Never.

### **INCLUSION IN FORMAL ORGANISATIONS**

**PD11 Has 'Name and surname (year of birth)' co-operated in work, participated in meetings, etc., of *political parties or trade unions* in the past 12 months?**

1. Yes.
2. No.

**PD12 Has 'Name and surname (year of birth)' co-operated in work, participated in meetings, etc., of *professional associations and organisations* in the past 12 months?**

1. Yes.
2. No.

**PD13 Has 'Name and surname (year of birth)' co-operated in work, participated in meetings, etc., of *church or other religious organisations* in the past 12 months?**

1. Yes.
2. No.

**PD14 Has 'Name and surname (year of birth)' co-operated in work, participated in meetings, etc., of *sports or recreation clubs and organisations* in the past 12 months?**

1. Yes.
2. No.

**PD15 Has 'Name and surname (year of birth)' co-operated in work, participated in meetings, etc., of *charitable organisations* in the past 12 months?**

1. Yes.
2. No.

**PD16 Has 'Name and surname (year of birth)' co-operated in work, participated in meetings, etc., of *any other groups, organisations and societies* in the past 12 months?**

1. Yes.
2. No.

## **BLOCK F: DATA ON INTERNET USE**



**PF1 Has 'Name and surname (year of birth)' ever used the Internet?**

1. Yes.
2. No.

**PF2 On average how frequently has 'Name and surname (year of birth)' used the Internet in the past 3 months?**

1. Every day or almost every day.
2. At least once a week (but not every day).
3. At least once a month (but not every week).
4. Less than once a month.

**BLOCK G: DATA ON TELEPHONE AVAILABILITY**



**PG1a Does your household have a fixed line telephone?**

1. Yes.
2. No.

**PG1b Why not?**

1. Cannot afford one.
2. Other reason.

**PG1c Can you give me the number of the fixed line telephone?**

1. Yes.
2. No.

**PG1ca Telephone number: area code:** |\_\_|\_\_|

**PG1cb Telephone number:** |\_\_|\_\_|\_\_|\_\_|\_\_|\_\_|

**Data on selected person's mobile phone**

**PG2a Does 'Name and surname (year of birth)' have a mobile phone?**

1. Yes. → **PG2b**
2. No. → **PG3**

**PG2b On average how frequently has 'Name and surname (year of birth)' used the mobile phone in the past 3 months?**

1. Every day or almost every day.
2. At least once a week (but not every day).
3. At least once a month (but not every week).
4. Less than once a month.

**PG2c Can you give me the number of 'Name and surname (year of birth)' mobile phone?**

1. Yes. → **PG2ca**
2. No. → **PG3**

**PG2ca Mobile phone number: area code:** |\_\_|\_\_|

**PG2ba Telephone number:** |\_\_|\_\_|\_\_|\_\_|\_\_|\_\_|

**Data on the mobile phone of the person who answered the household questionnaire**

**PG4a Does 'Name and surname (year of birth)' have a mobile phone?**

1. Yes.
2. No.

**PG4b Can you give me the number of 'Name and surname (year of birth)' mobile phone?**

1. Yes.
2. No.

**PG4ba Mobile phone number: area code:** |\_|\_|\_|

**PG4bb Telephone number:** |\_|\_|\_|\_|\_|\_|\_|

**REPEATED INTERVIEW**

***PG2a1: Is 'Name and surname (year of birth)' mobile phone number 'number'?***

1. Yes.
2. No.

***PG1c1 Is 'Name and surname (year of birth)' fixed phone number 'number'?***

1. Yes.
2. No.

**PG5 Does 'Name and surname (year of birth)' plan to move in the next 12 months?**

1. Yes.
2. Maybe.
3. No.

**PG5a Does 'Name and surname (year of birth)' plan to move within Slovenia or abroad?**

1. In Slovenia.
2. Abroad.

**PG6 Can you tell us where 'Name and surname (year of birth)' will move?**

1. Yes.
2. No.

**PG7a Street (if no street system, enter settlement name):** \_\_\_\_\_

**PG7b House number:** \_\_\_\_\_

**PG7c PO box:** \_\_\_\_\_

**PG7d Name of the post office:** \_\_\_\_\_